

Elevation

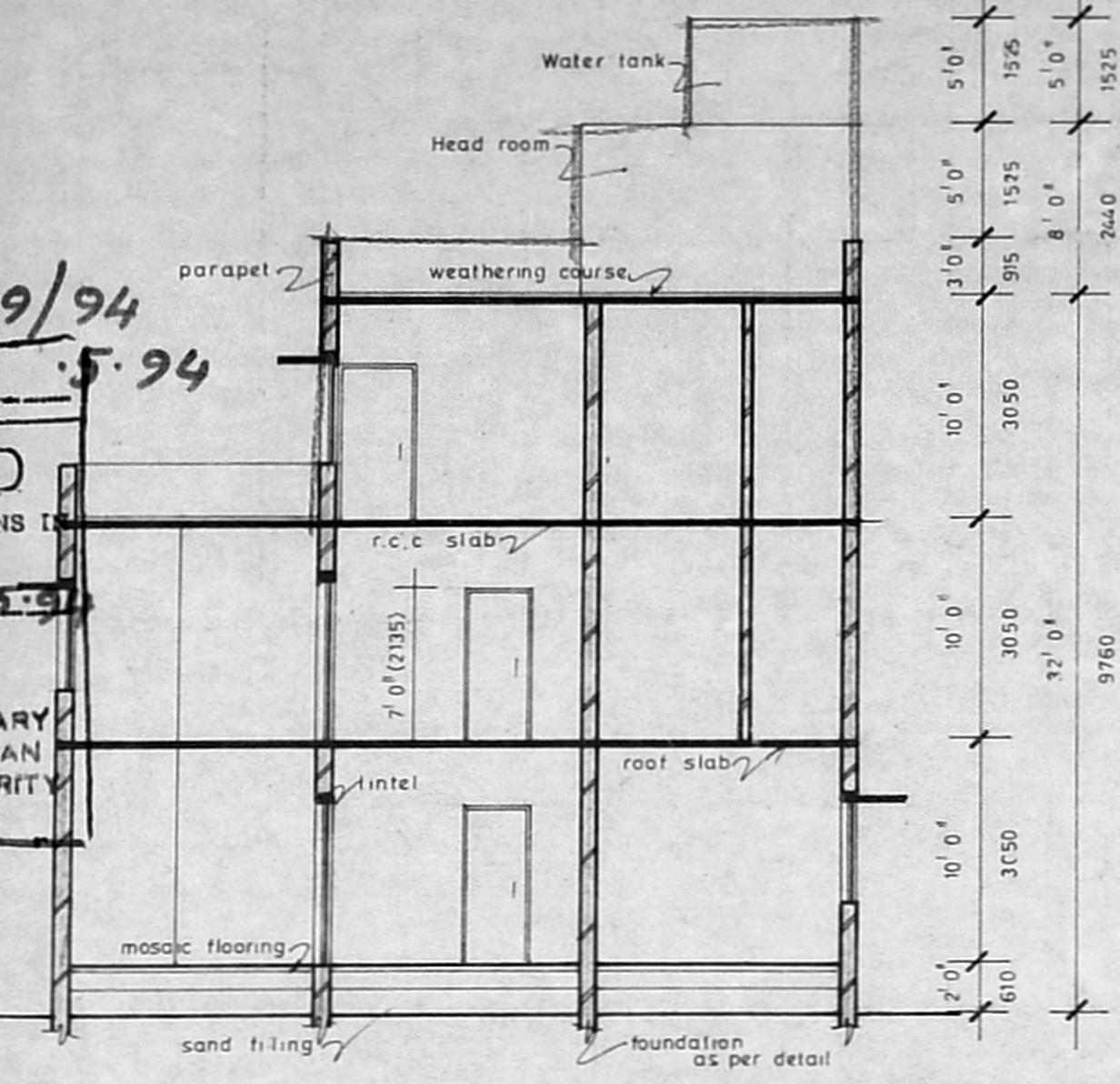

Sec cc

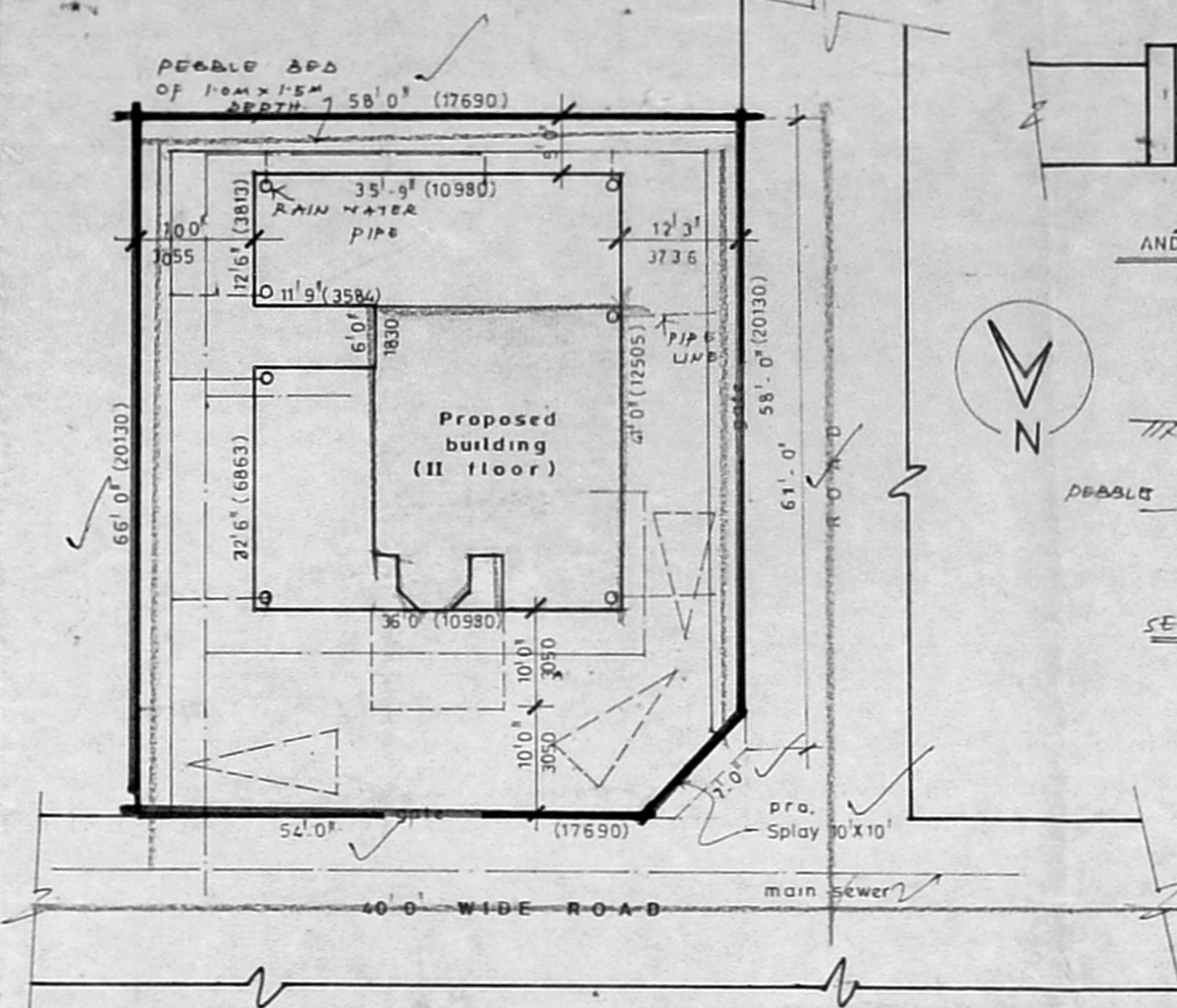

Site plan

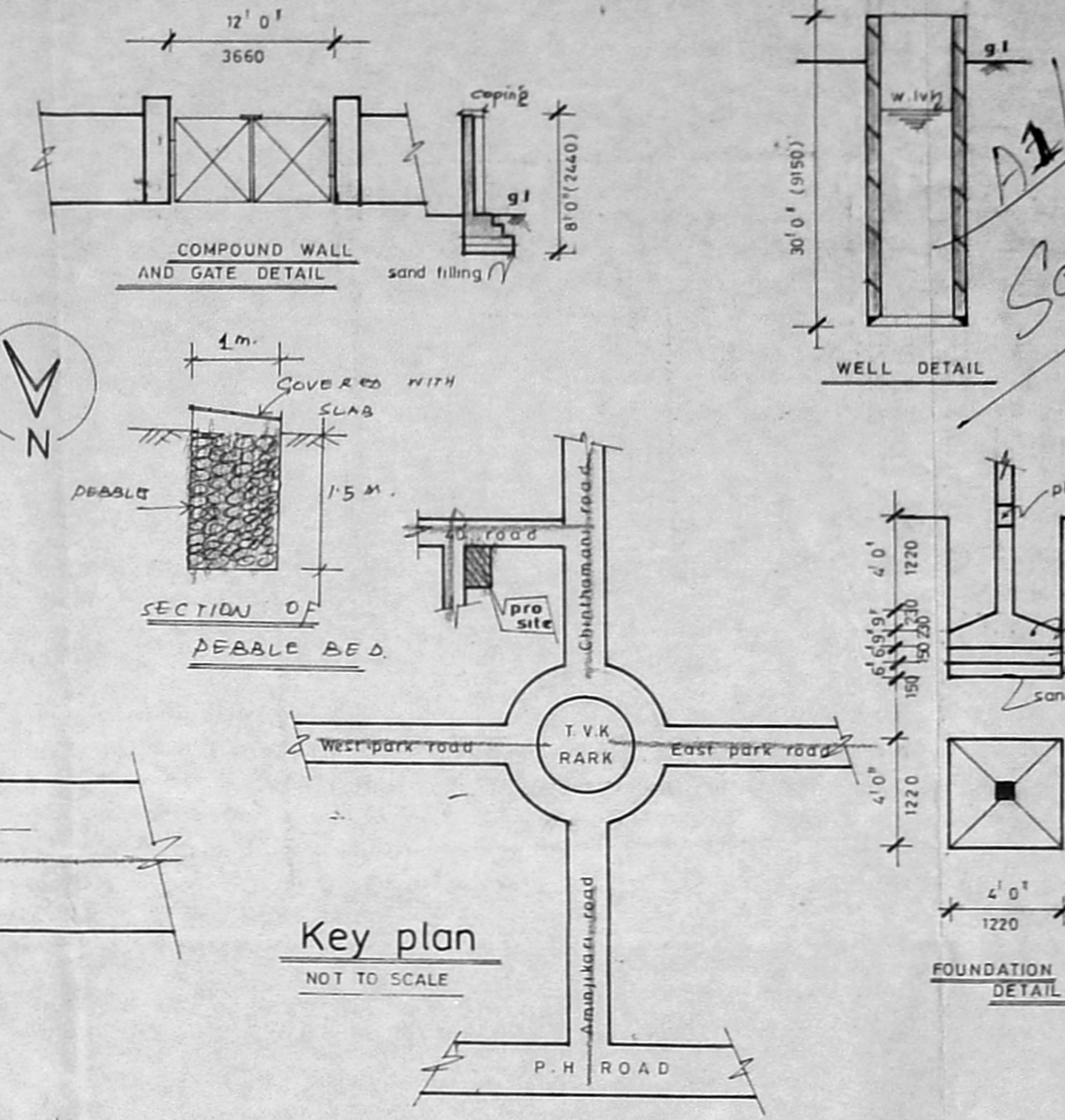

Key plan

Specification

FOUNDATION R.c.c footing 1:2:4 mix over sand filling and p.c.c 1:4:8
 BRICK WORK B-w in c.m 1:5 in basement and c.m 1:6 in superstructure
 ROOFING R.c.c roof slab 1:2:4 mix with 0.8% reinforcement
 PLASTERING Walls and ceiling are 12mm in c.m 1:5 & c.m 1:3
 FLOORING Mosaic flooring

Joinery

D DOOR	3'0" x 7'0"	915 X 2135
DI do	2'6" x 7'0"	760 X 2135
W WINDOW	9'0" x 4'6"	1525 X 1350
WI do	4'0" x 3'6"	1220 X 1050
V VENTILATOR	3'0" x 2'0"	915 X 610

Colour code

PROPOSED	[Line style]
EXISTING	[Line style]
ROAD	[Line style]
BOUNDRY	[Line style]

Area detail

	Sq ft	Sq m
PLOT AREA	3828	355
GROUND FLOOR (EXI)	1406	131
FIRST FLOOR (EXI)	1377	128
SECOND FLOOR (PRO)	709	66
TOTAL	3492	325

Plan showing the proposed addition of II floor to the existing building at plot no 18, 7th cross street, shenoy nagar in T.S. nos 18 and 19, block no 10 of Periyakudal village.

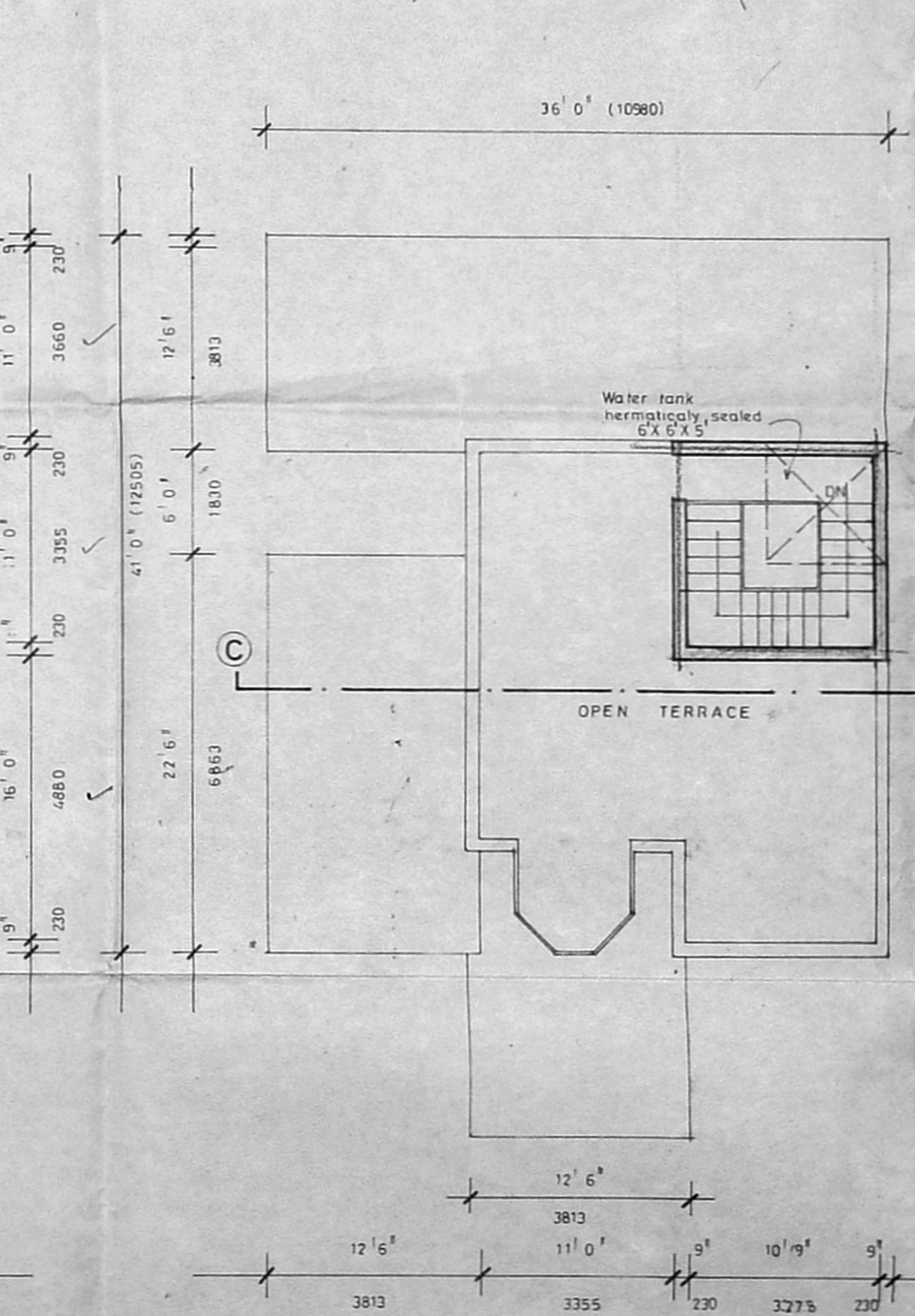
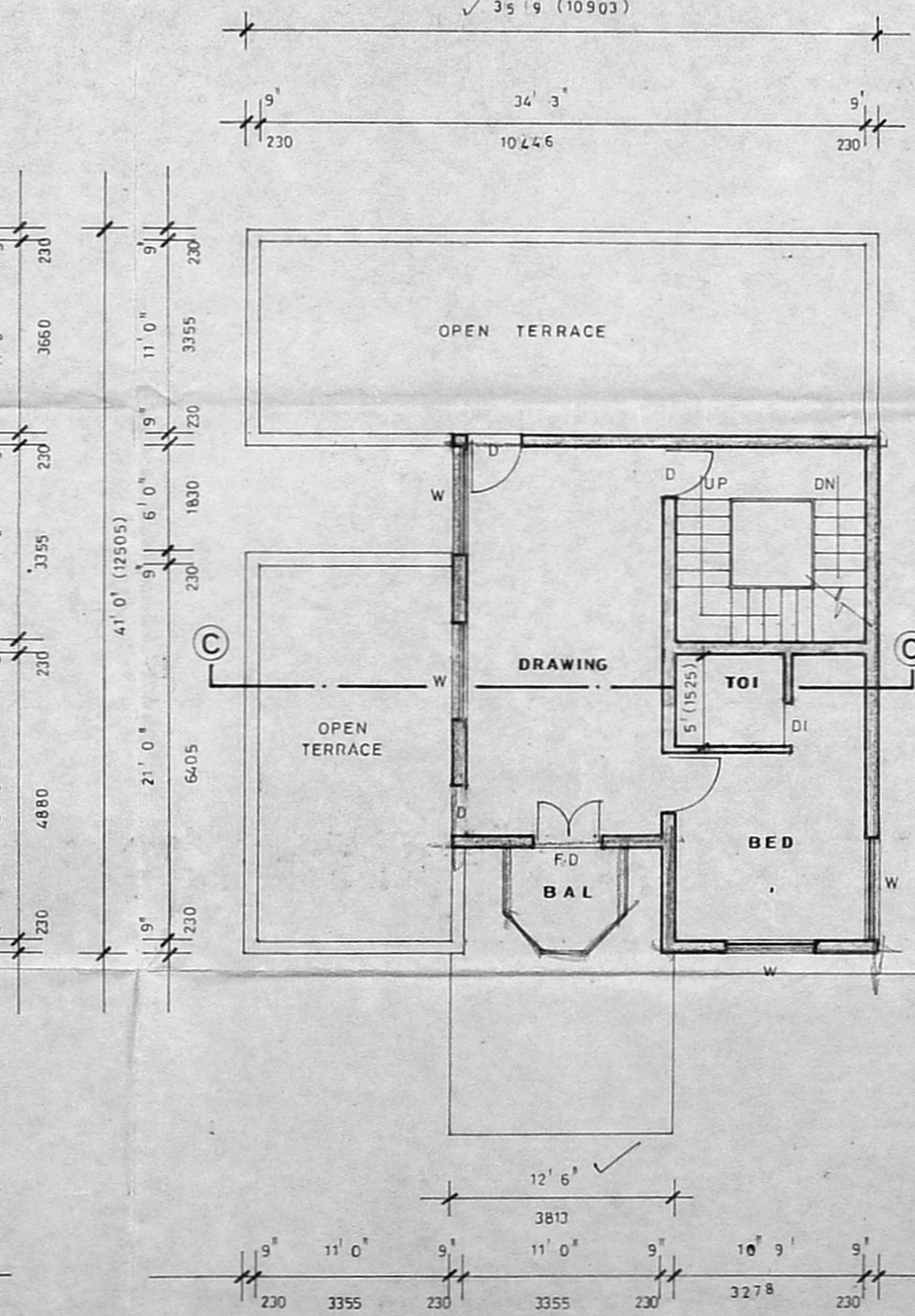
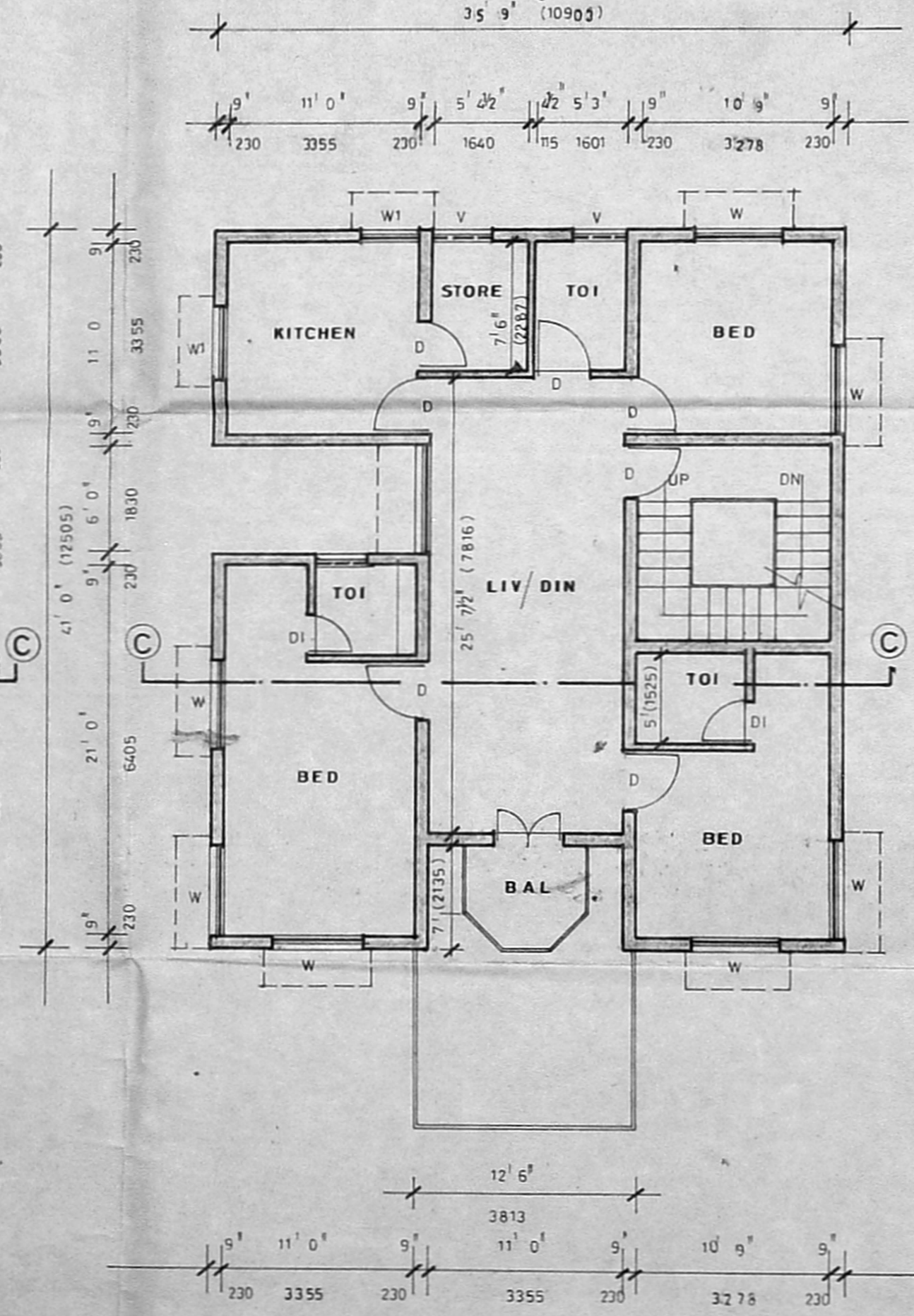
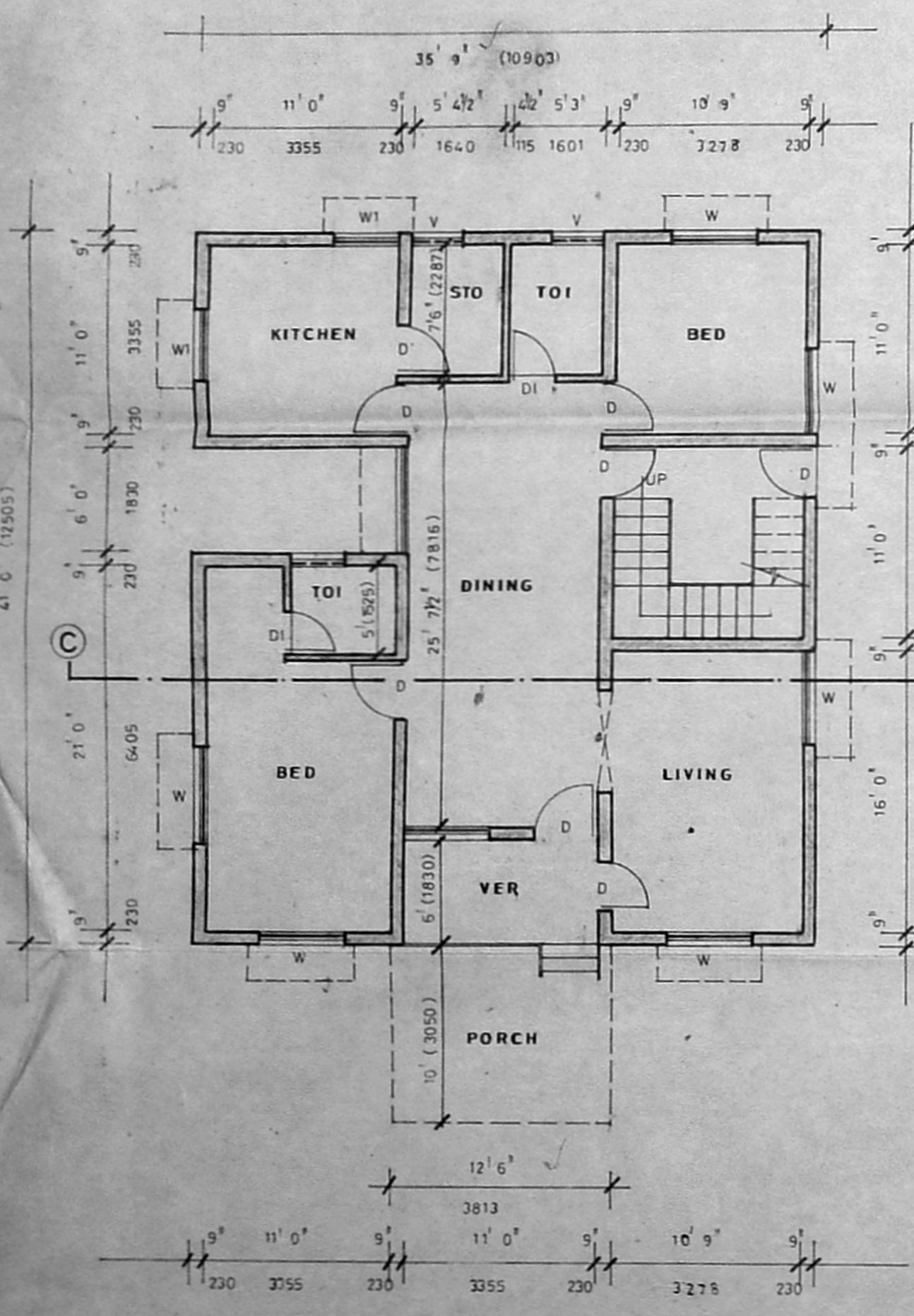

SCALE 1" = 8' 0" (1:100)

K. Marudai

OWNER

Er. K. Venugopal
 Er. K. VENUGOPAL, Rtd. A.E.E.
 Civil & Sanitary Engineering Consultant
 Licensed Surveyor, Class-I No: 320
 Licensed Plumber, Class-I Metro Water
 Suvaraga No. Water Supply
 3, Noolakandan Street,
 Issue of Corporations
 MADRAS-600
 LICENCED SURVEYOR